

# SKETCH for SEVERANCE APPLICATION

METRIC SCALE 1 : 5000

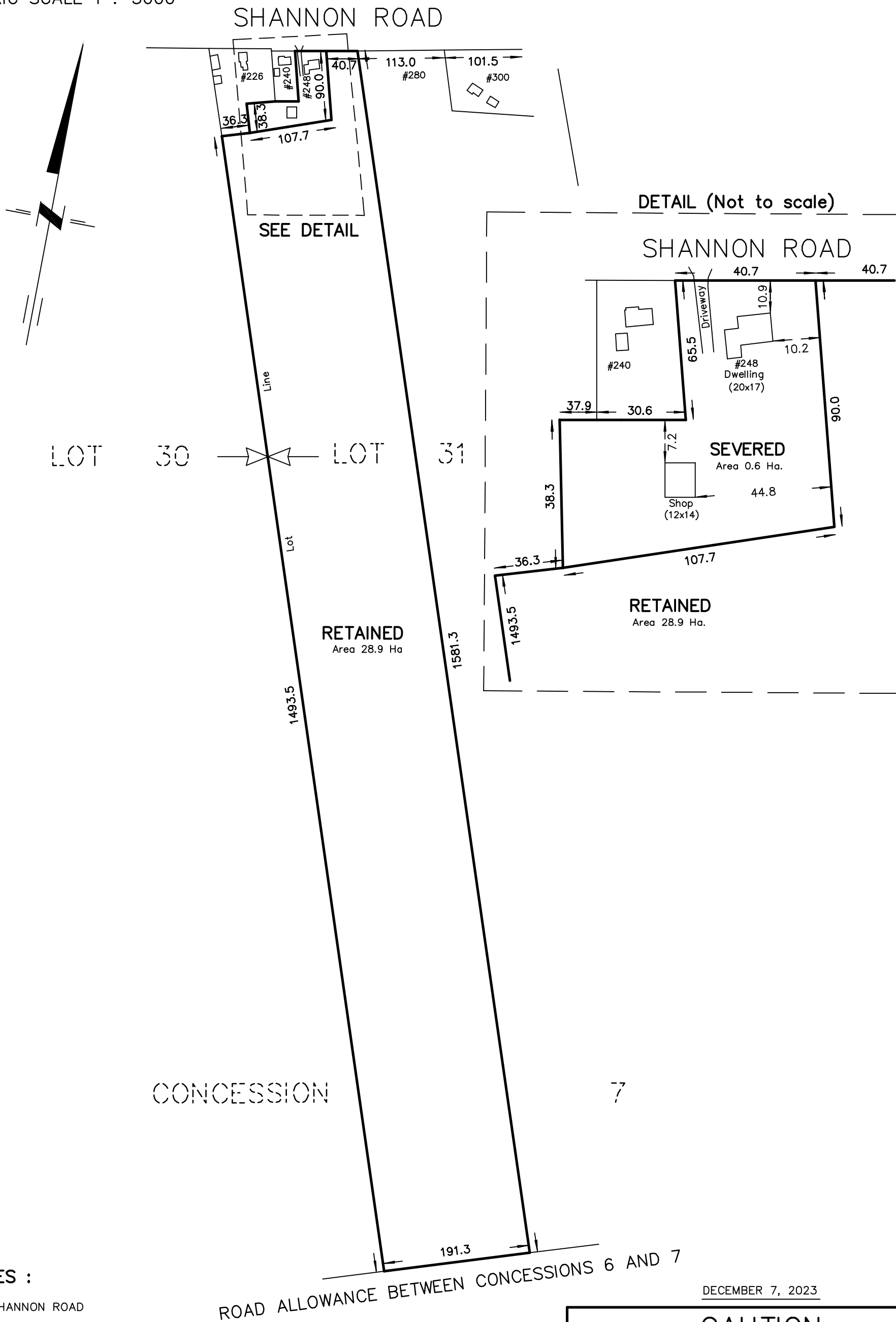

**NOTES :**

248 SHANNON ROAD  
 PART OF LOT 31  
 CONCESSION 7  
 TOWNSHIP OF THURLOW  
 NOW IN THE CITY OF BELLEVILLE  
 COUNTY OF HASTINGS

DIMENSIONS AND INFORMATION SHOWN ARE DERIVED FROM REGISTERED PLAN 1763

DISTANCES SHOWN ON THIS PLAN ARE IN METRES AND CAN BE CONVERTED TO FEET BY DIVIDING BY 0.3048.

THIS SKETCH IS AN ORIGINAL IF EMBOSSED BY THE SURVEYOR'S SEAL.

DECEMBER 7, 2023

**CAUTION**

THIS IS NOT A PLAN OF SURVEY AND SHALL NOT BE USED EXCEPT FOR THE PURPOSE INDICATED IN THE TITLE BLOCK

218 CHURCH STREET  
 BELLEVILLE, ONTARIO

**WATSON**  
 LAND SURVEYORS Ltd.

K8N - 3C3  
 (613) 962 - 9521

© Copyright WATSON LAND SURVEYORS LTD. 2023

PROJECT N<sup>o</sup> 12851-L-21